

Normal sinus

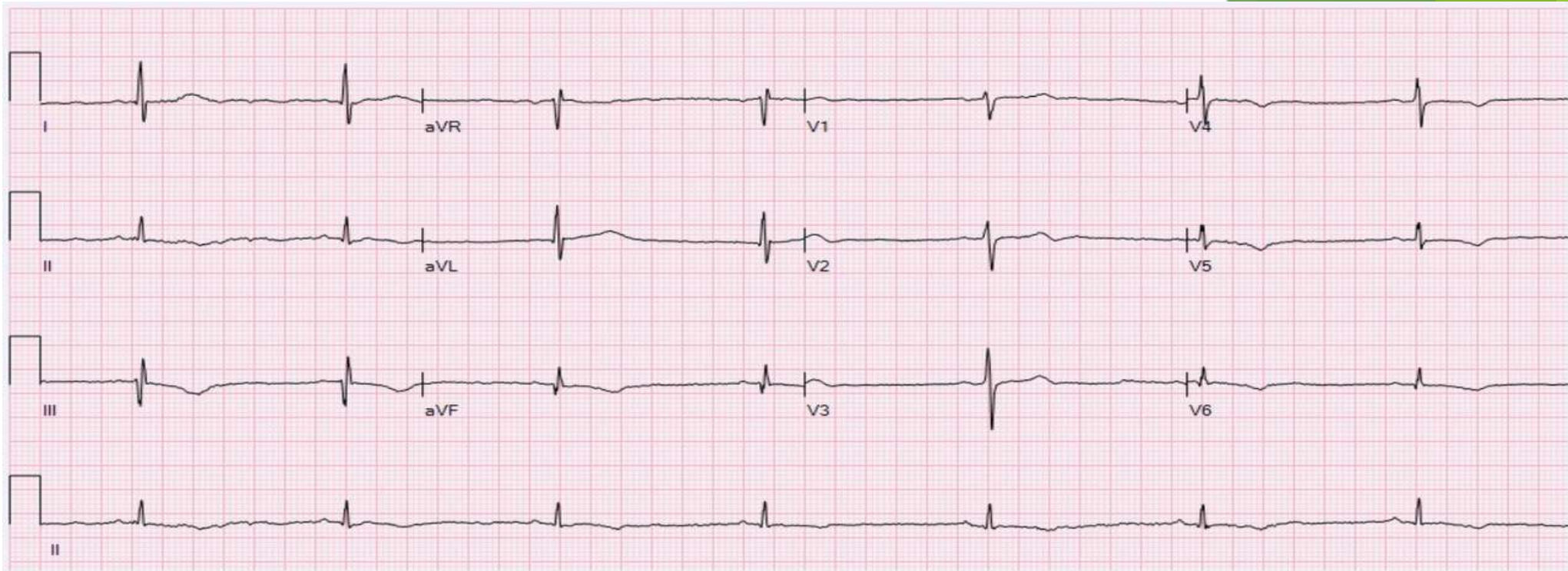

Sinus beradocardia

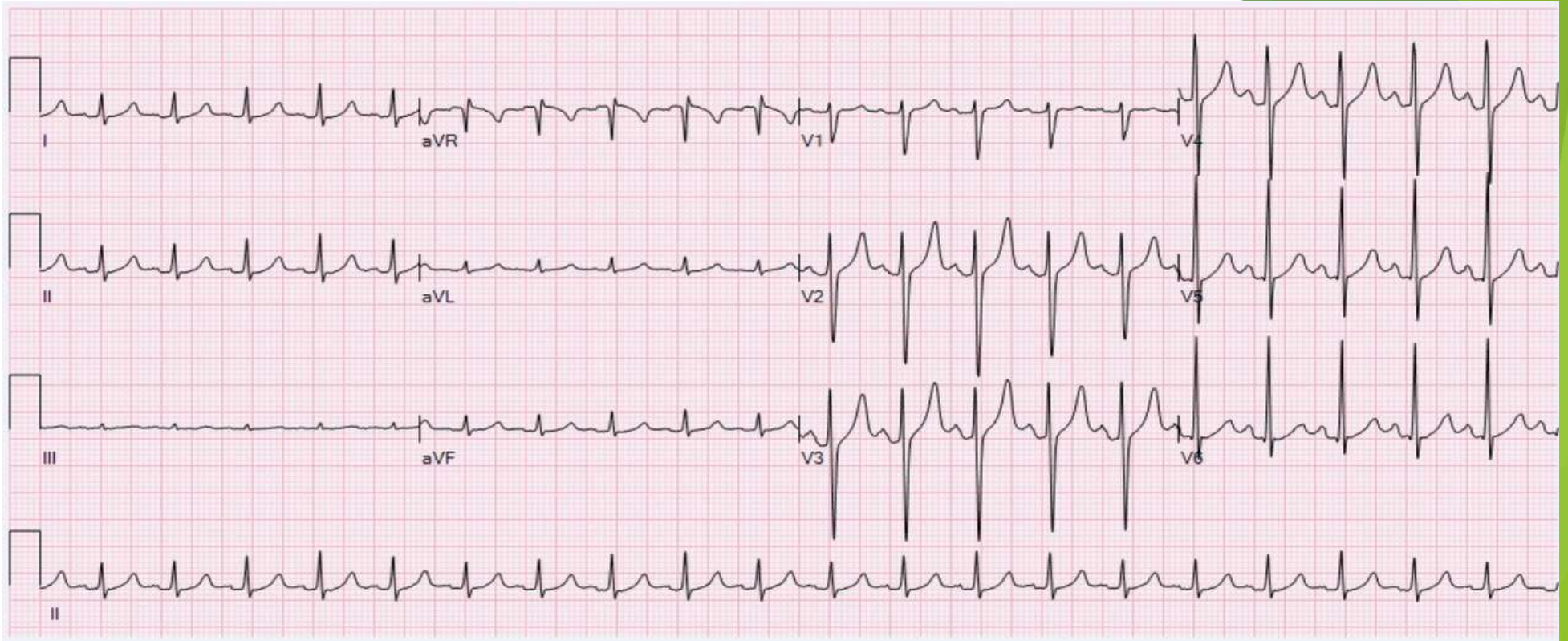

Sinua thacycardia

LAD

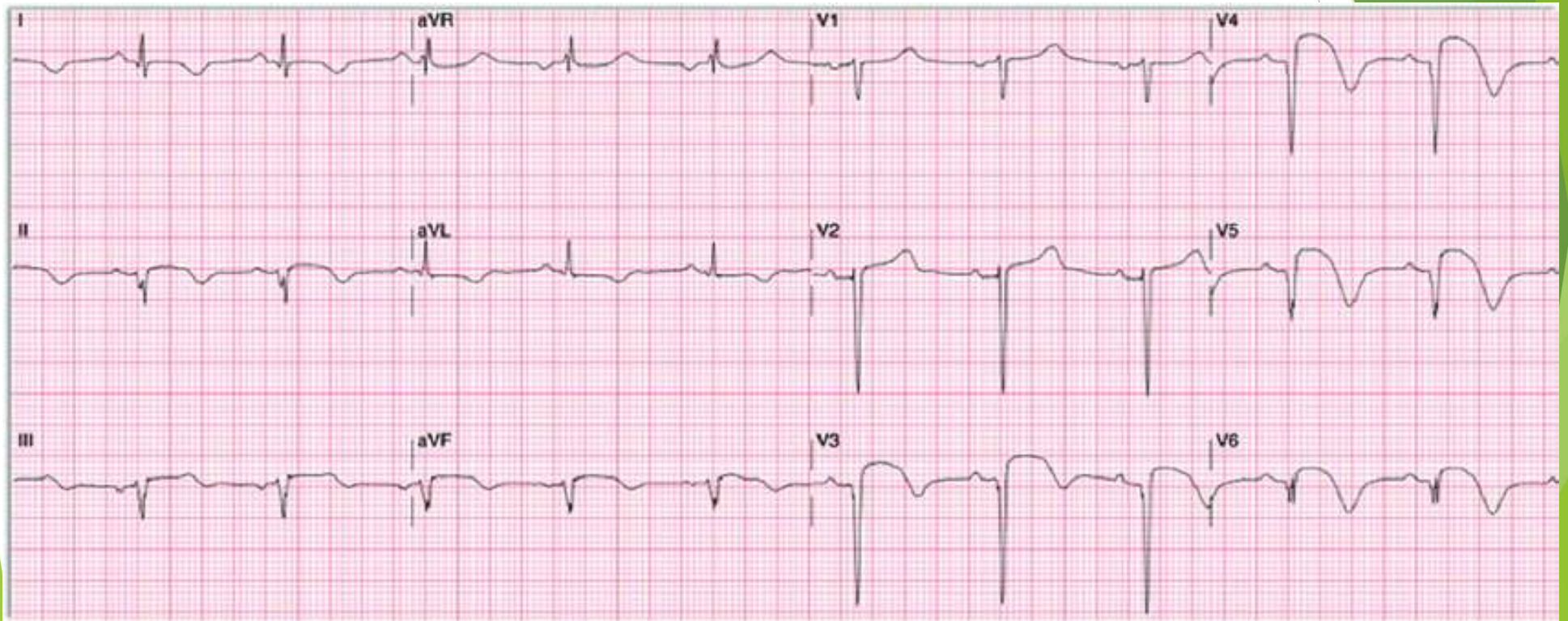

LAD 1

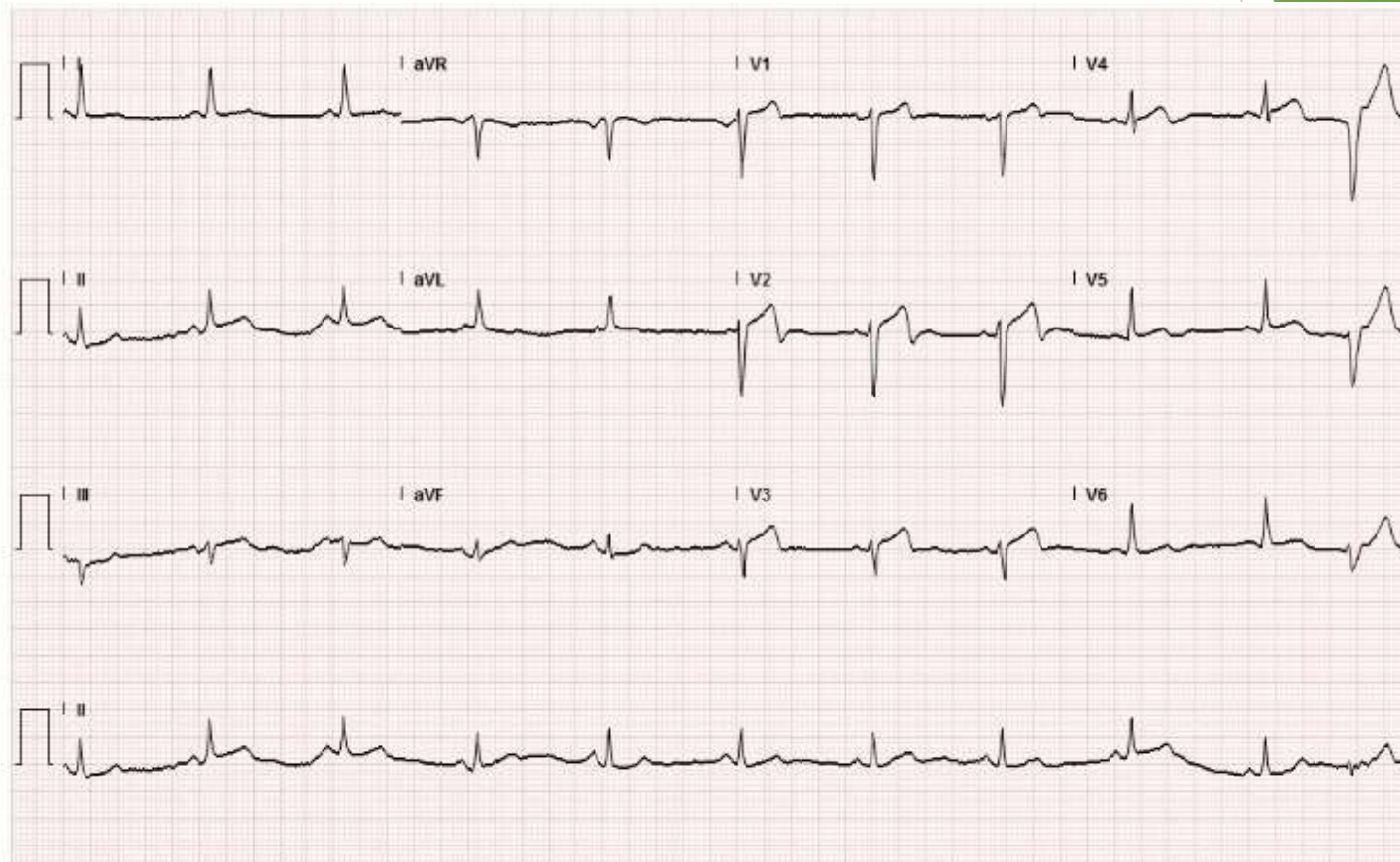

RAD

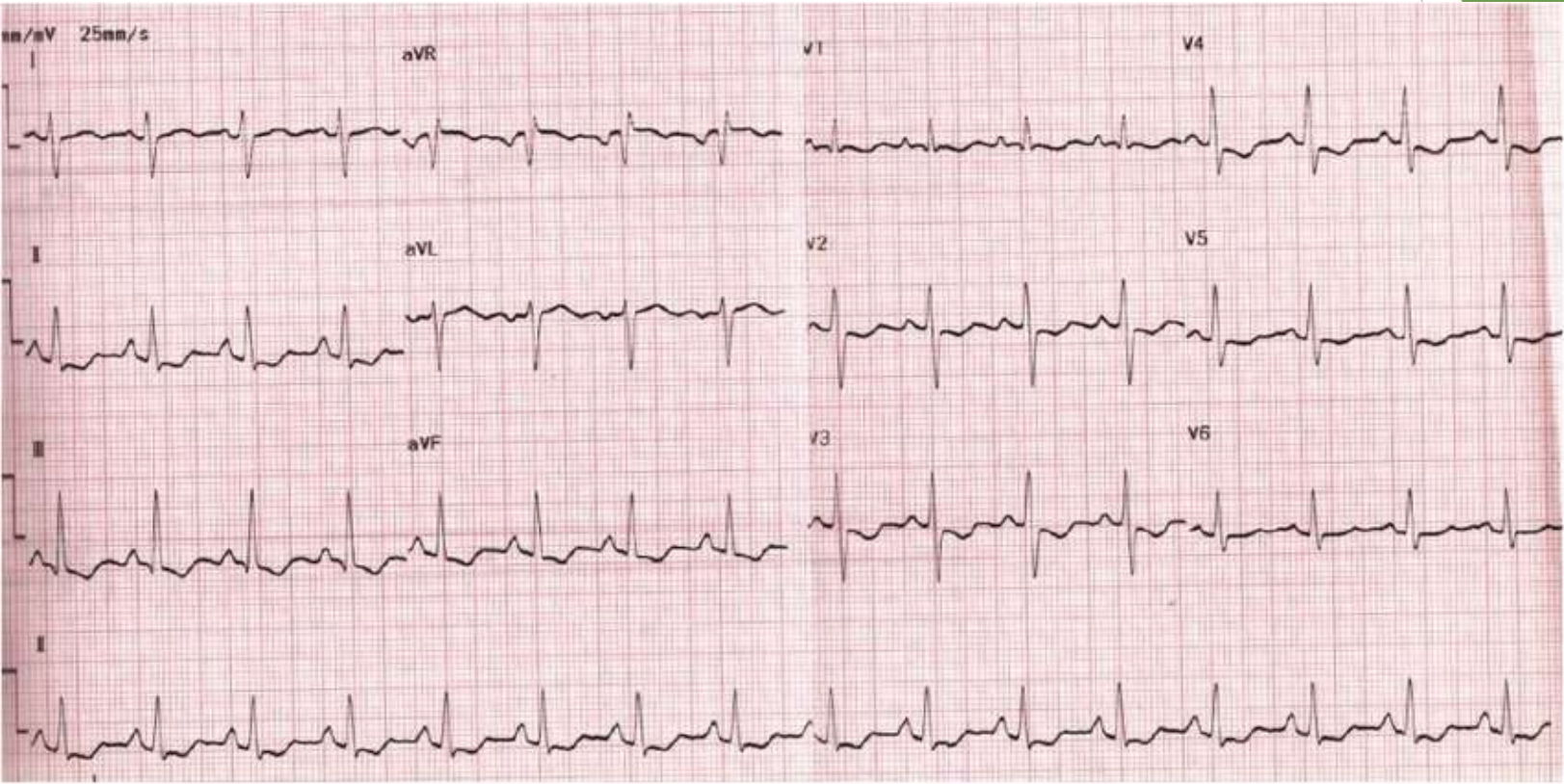

EXTRIM

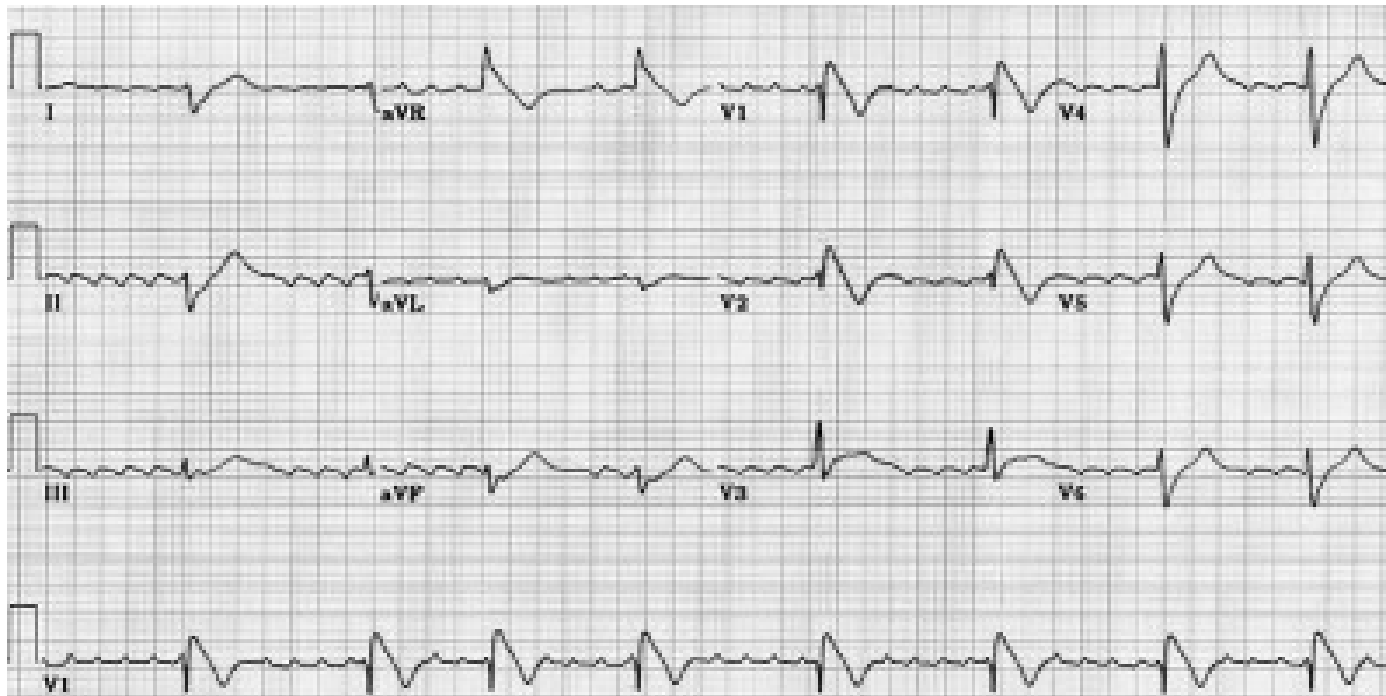

AXIS 1

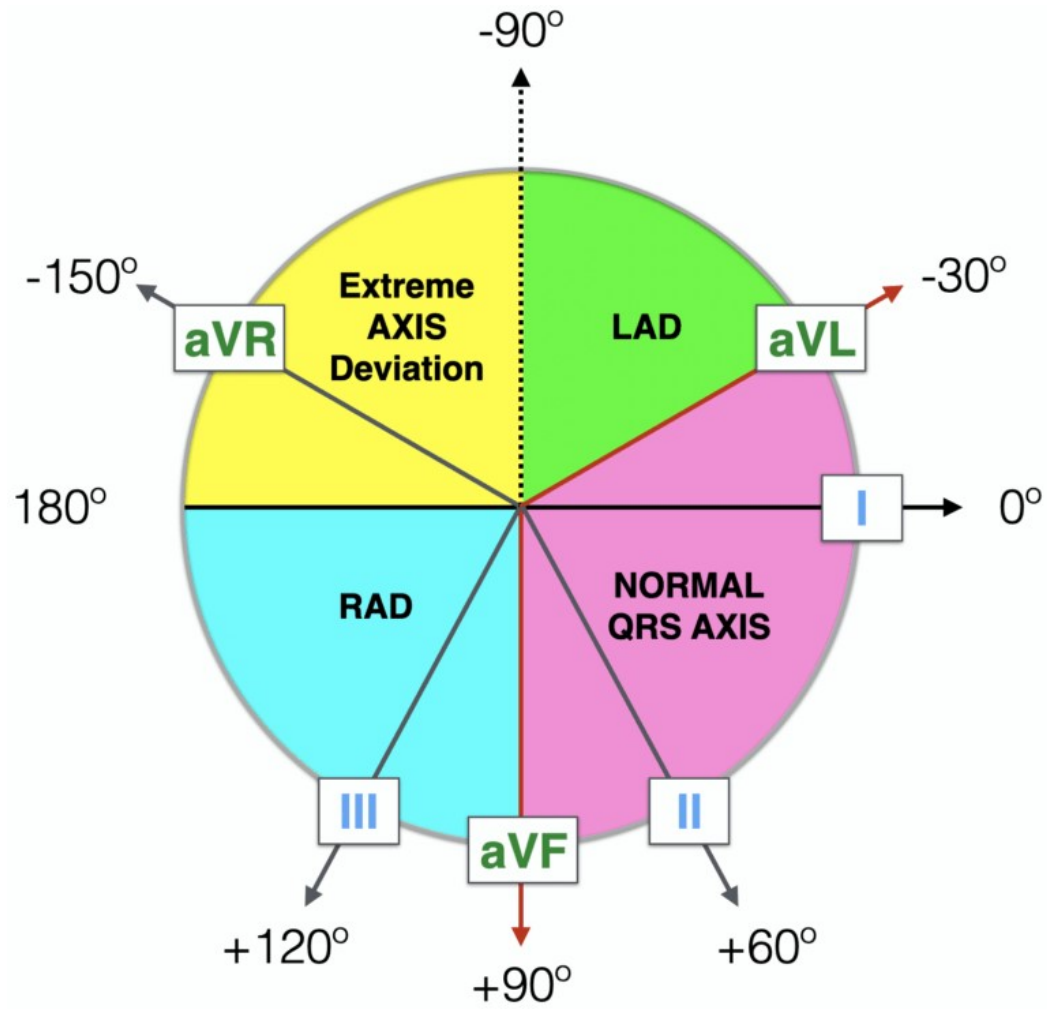

AXIS

ECG axis determination by Medicowesome

2014

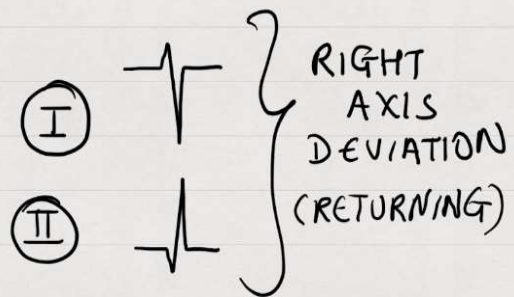
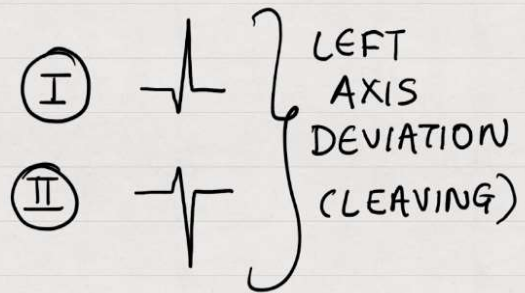
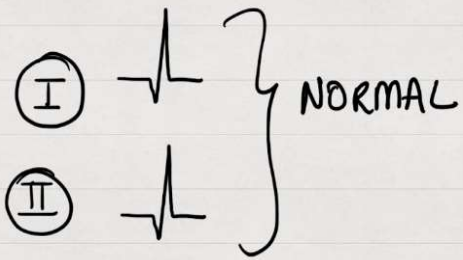

P-pulmonale 2

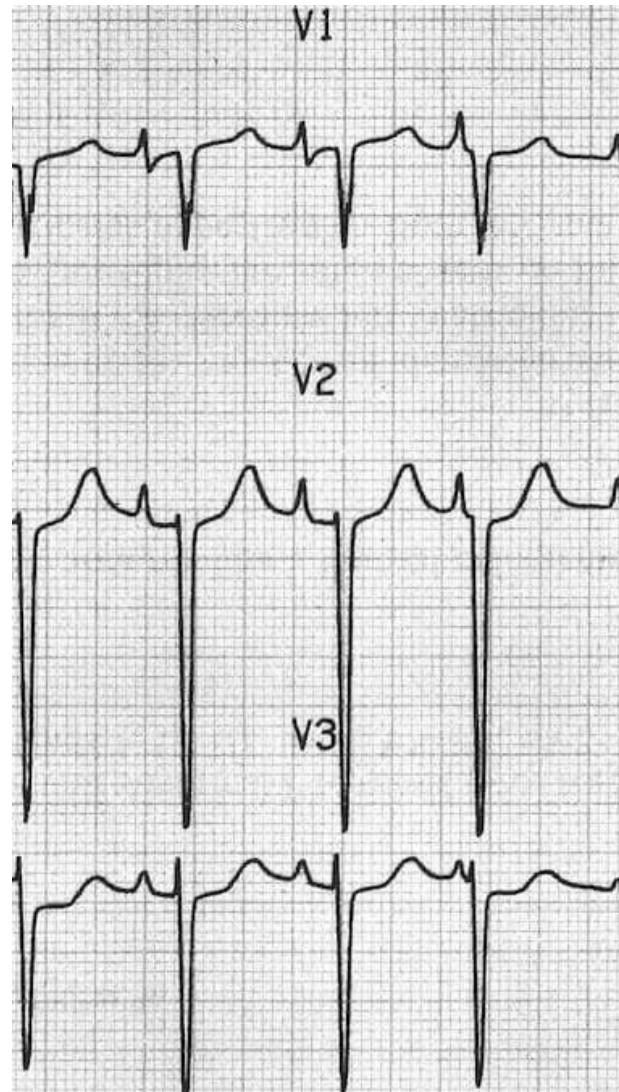

P PULMONAR1



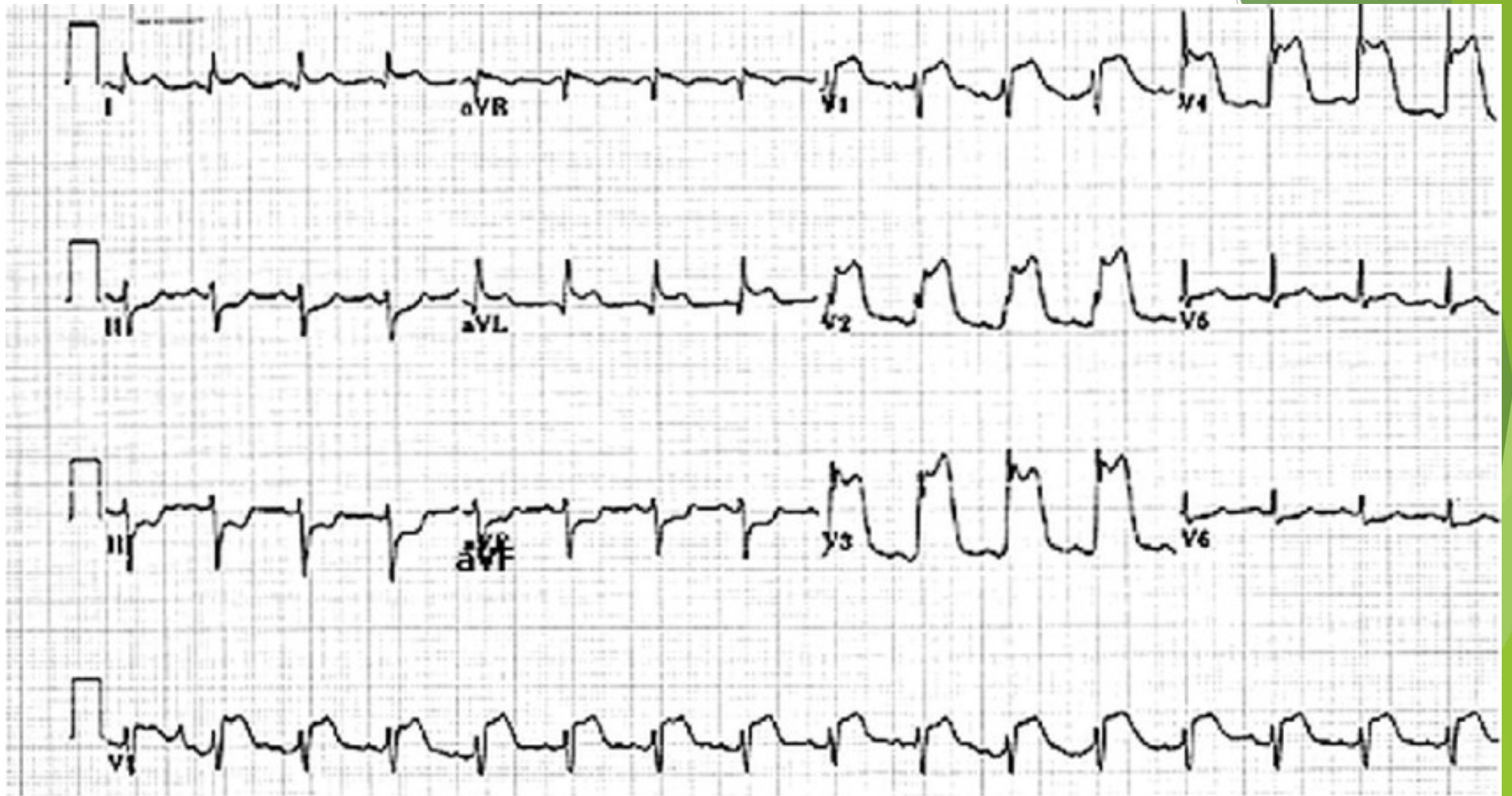

P PULMONAR

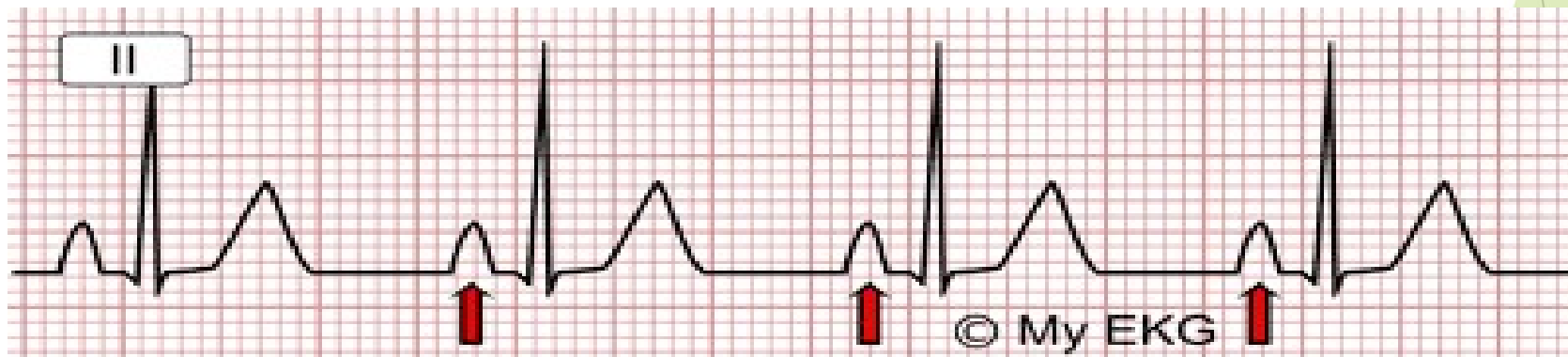
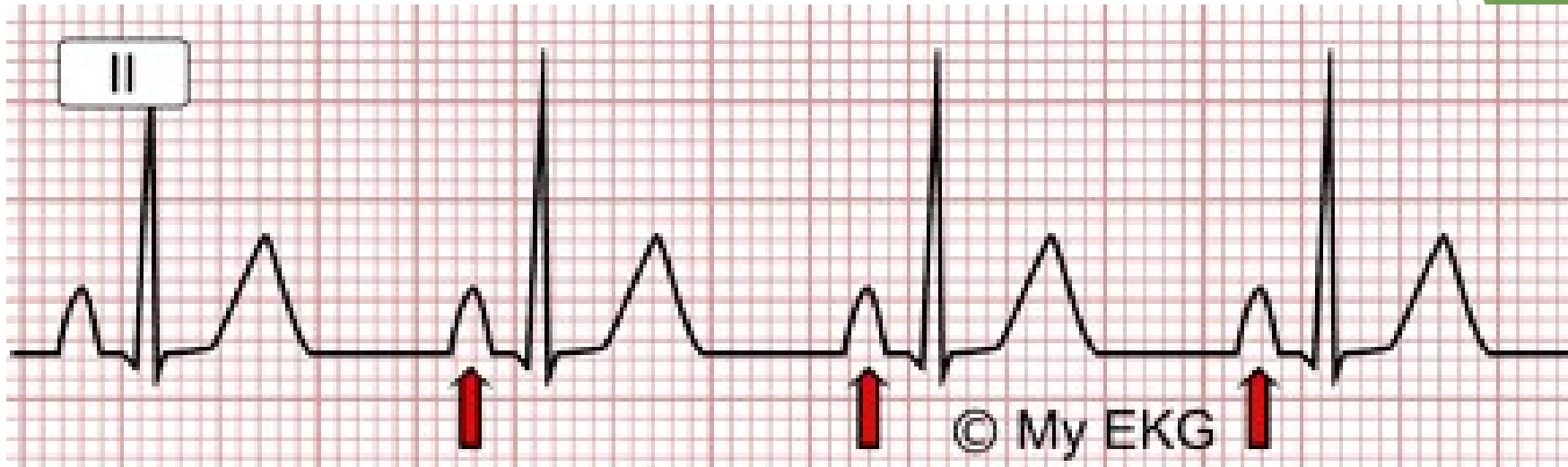

P MITRALE

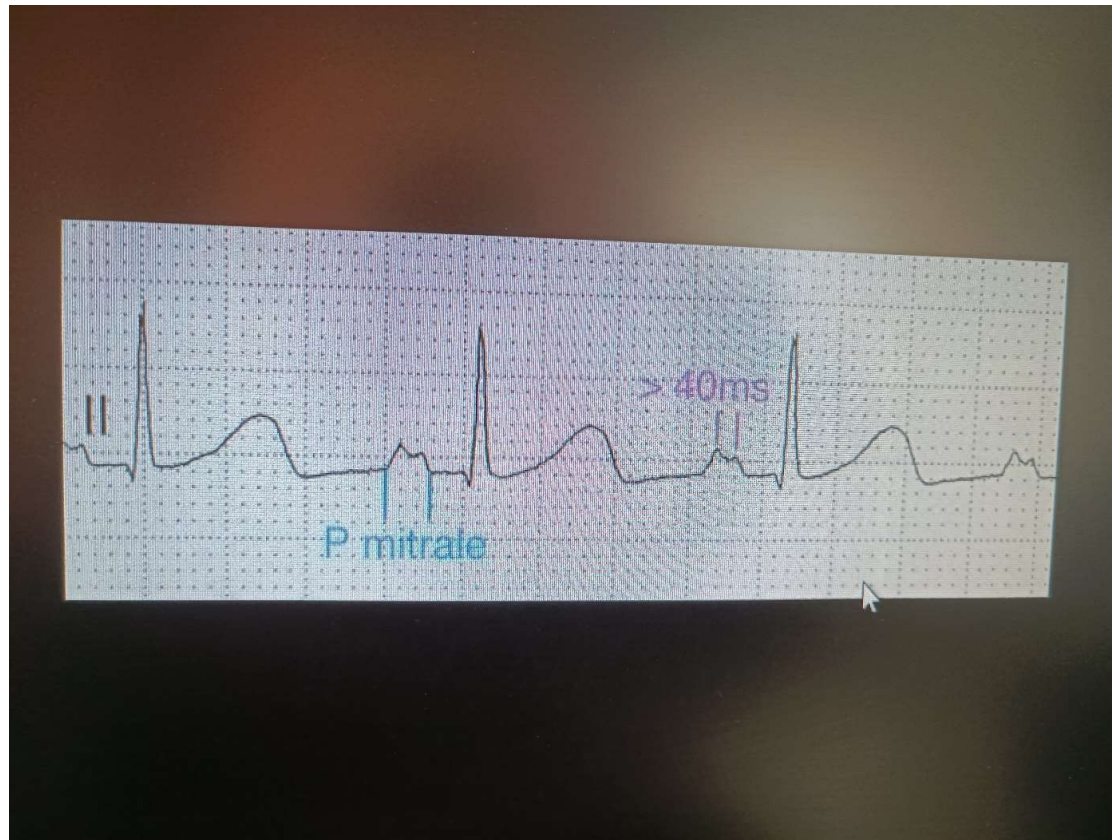

P MITRALEY

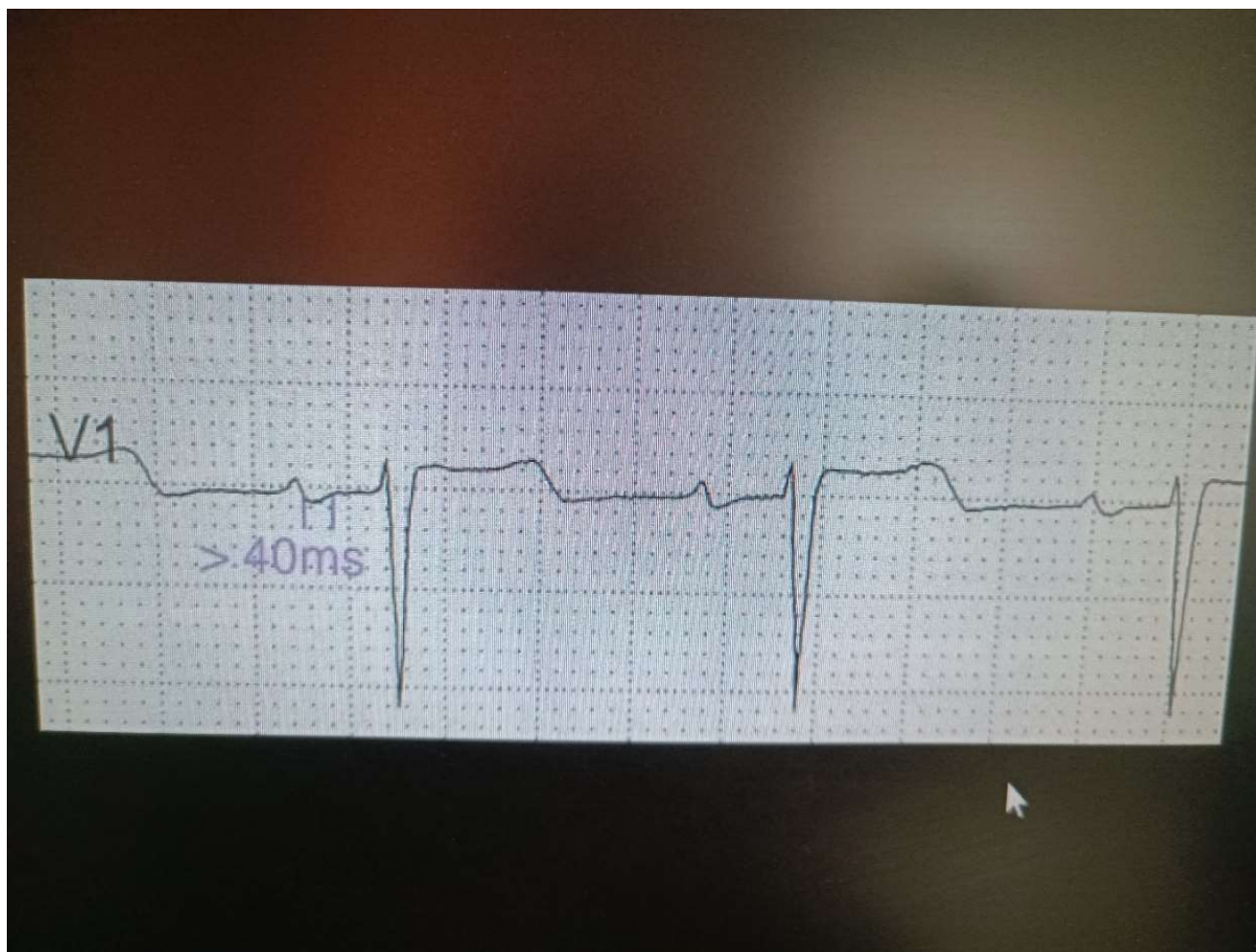

P ABNORMALITY

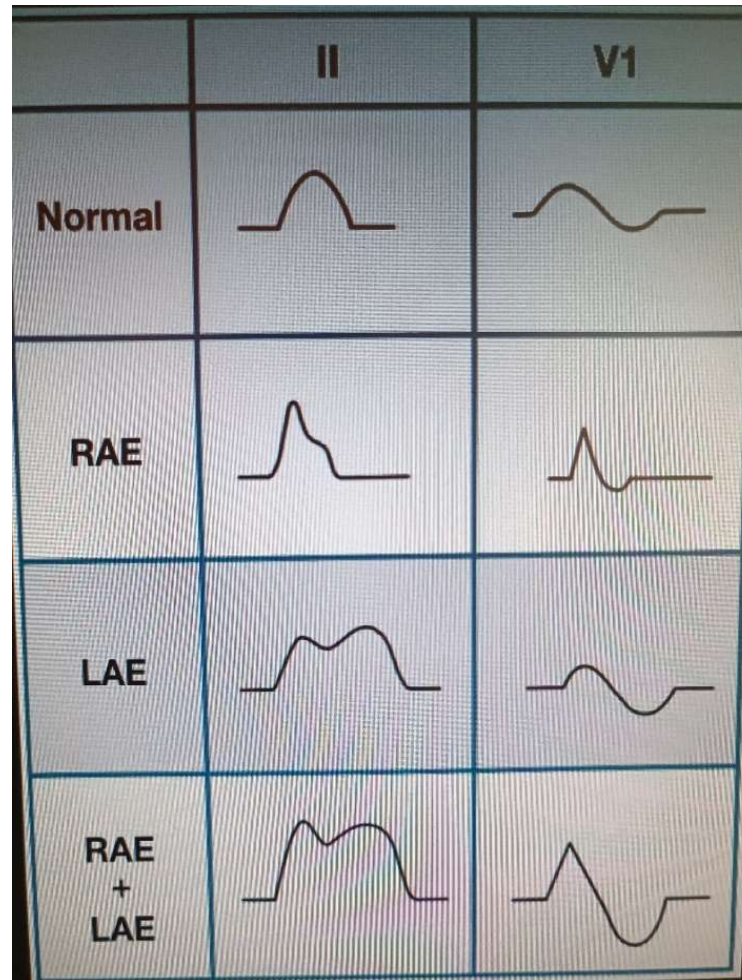

PR

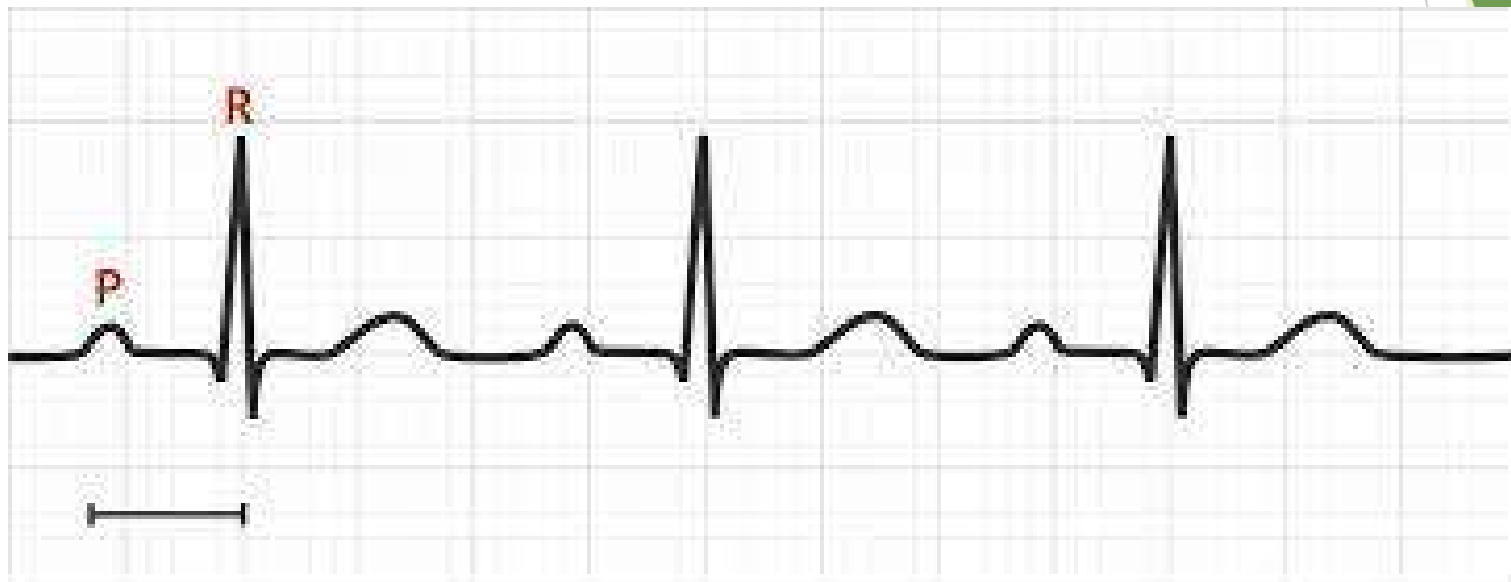

P pulmonar

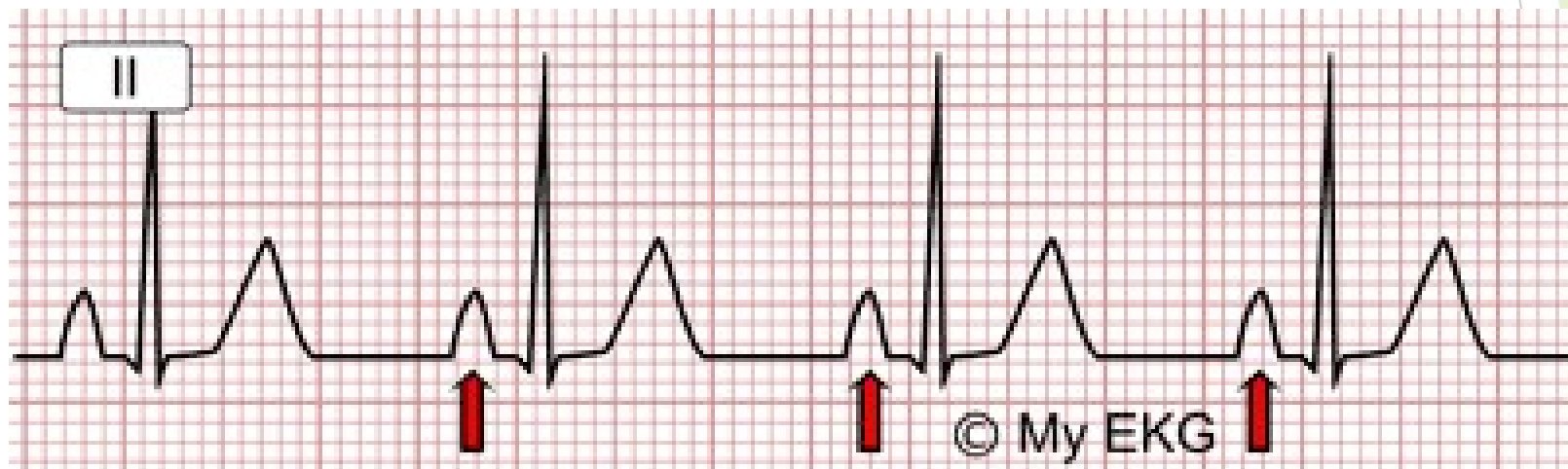

PR2

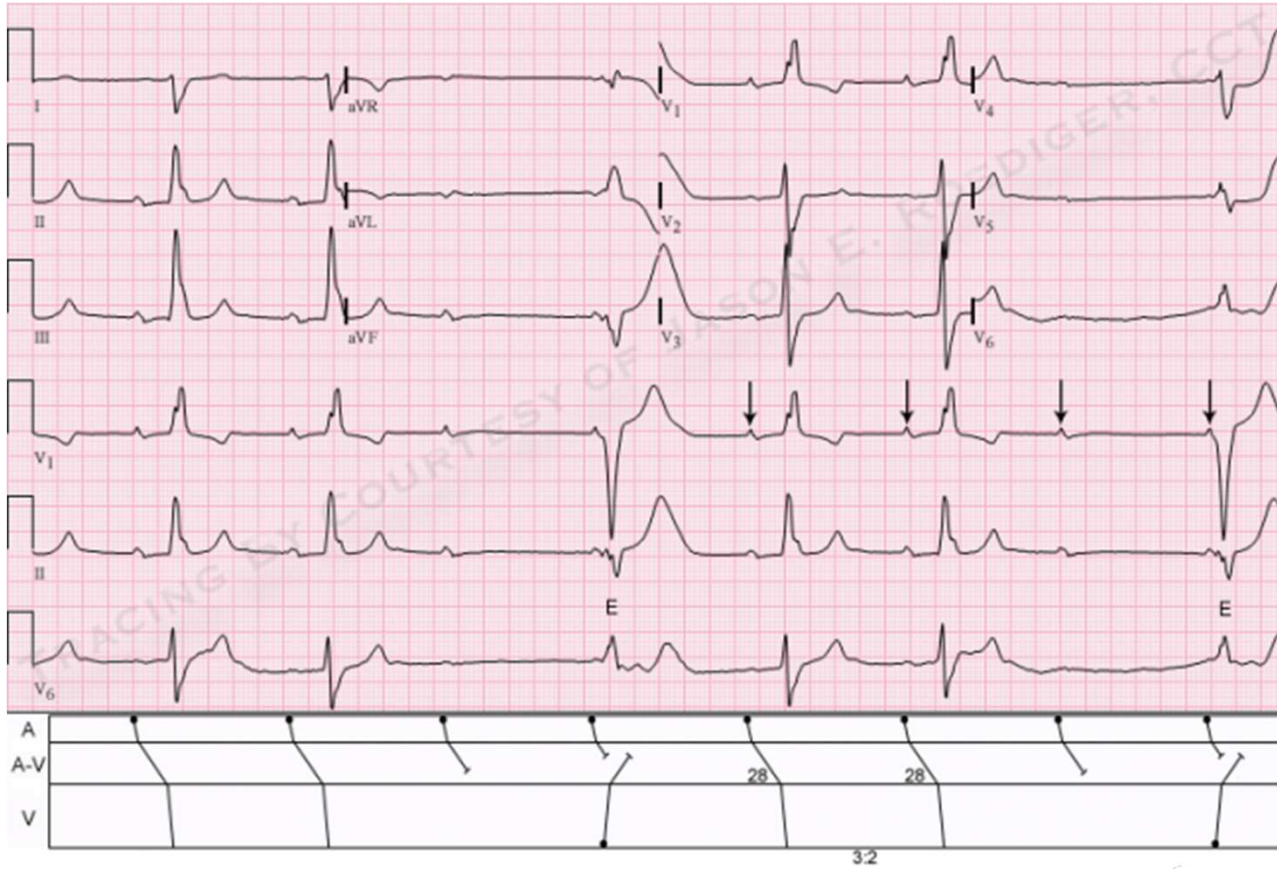

QRS

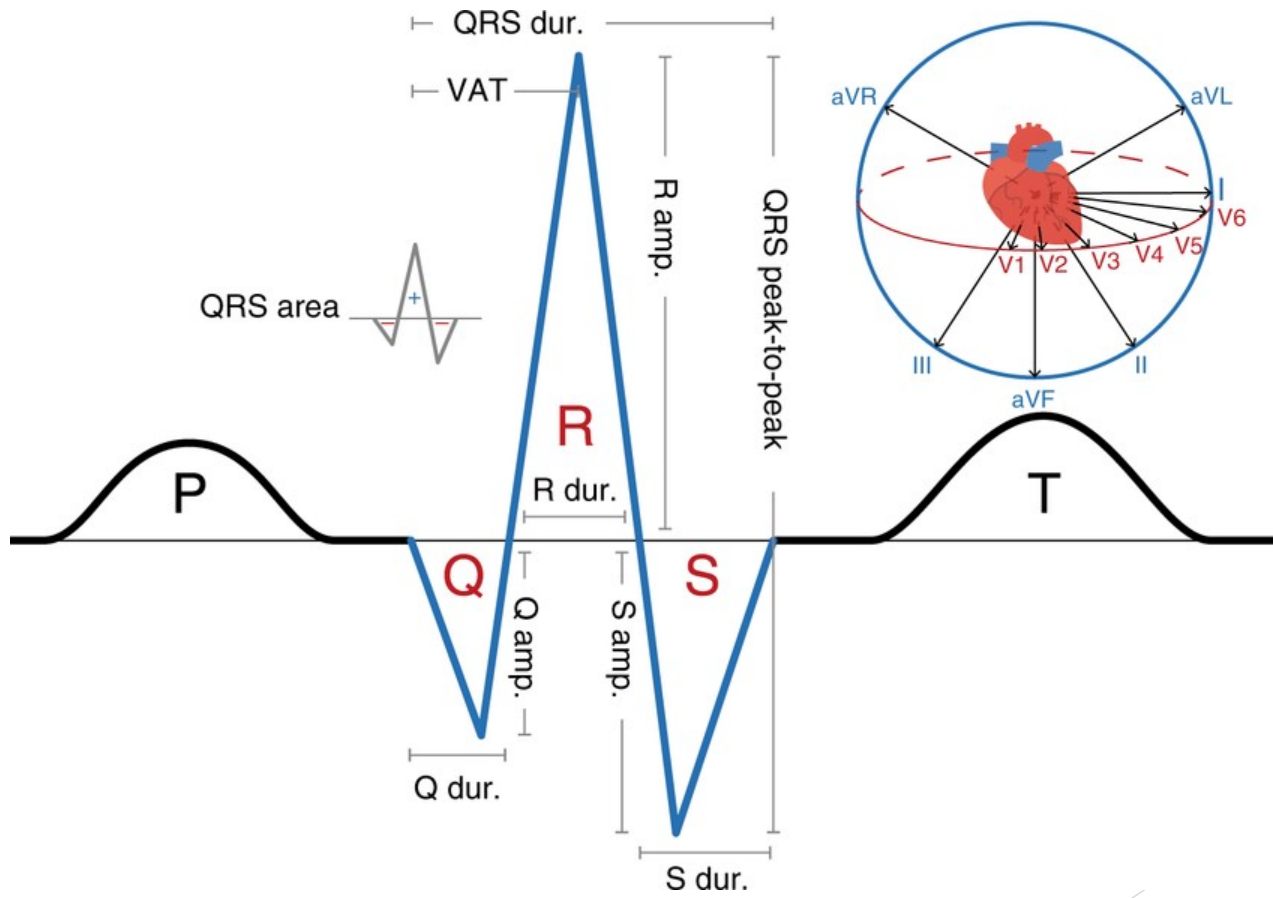

RBBB

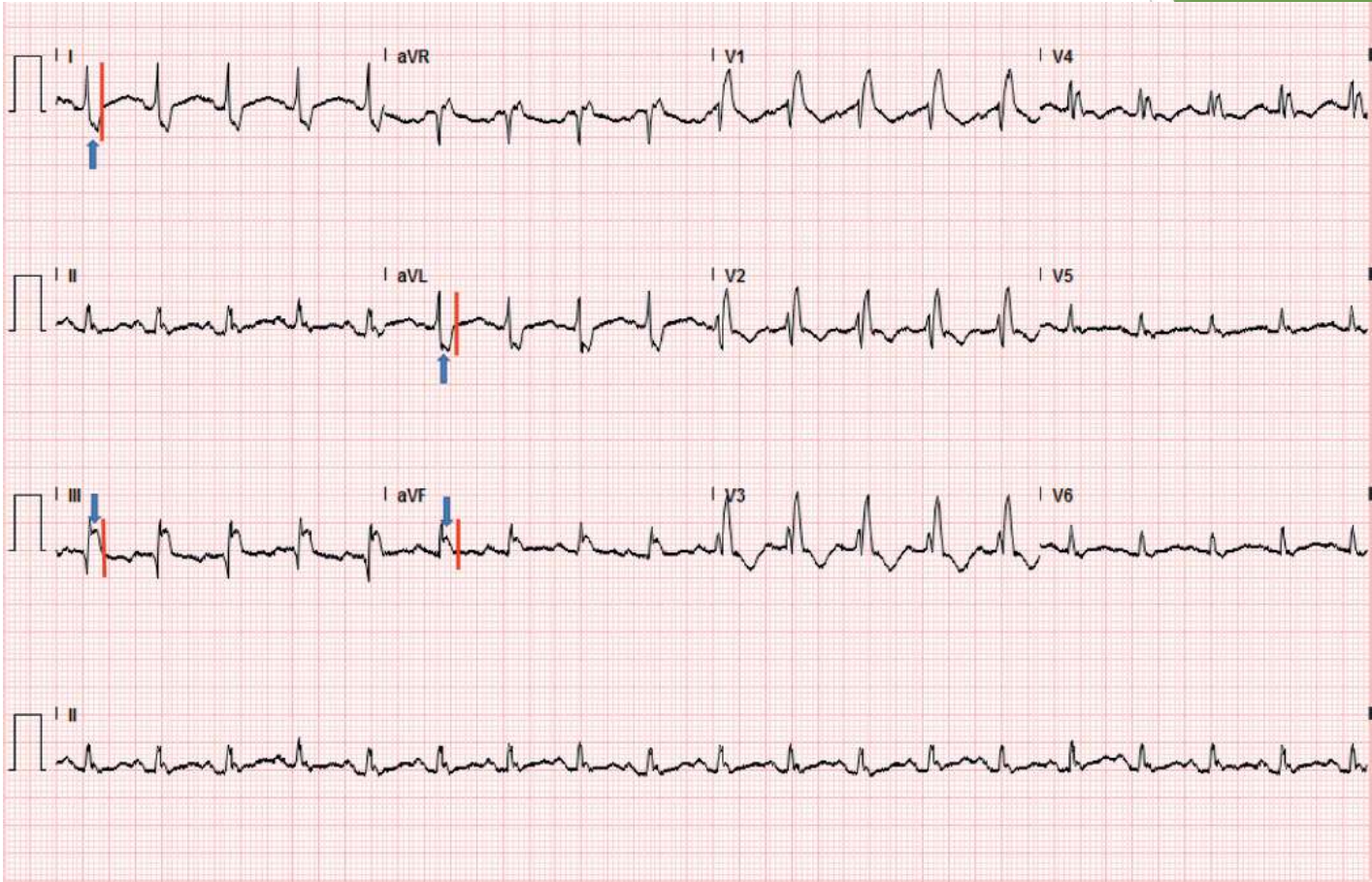

RBBB2

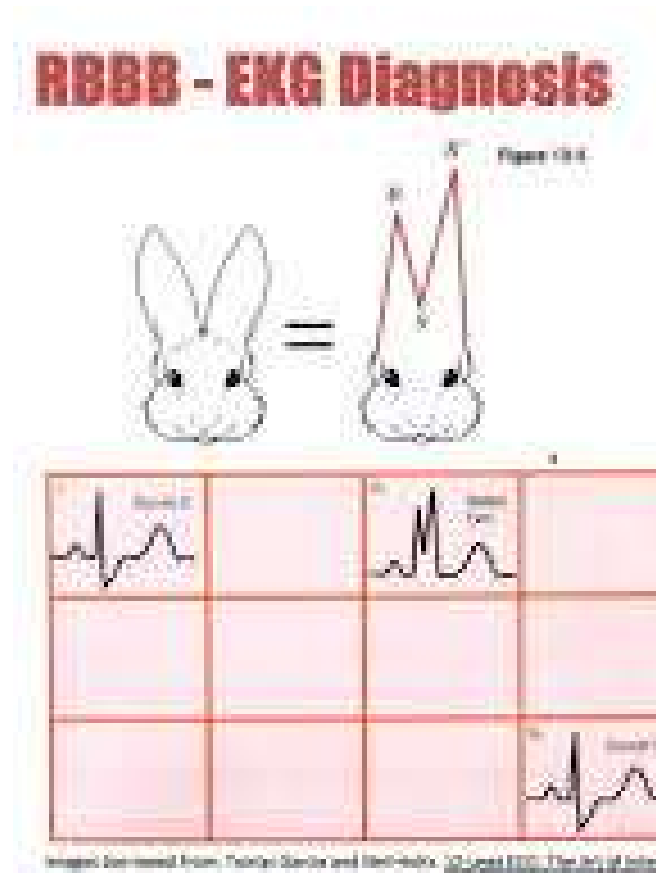

RBBB4

Right bundle branch block characteristics

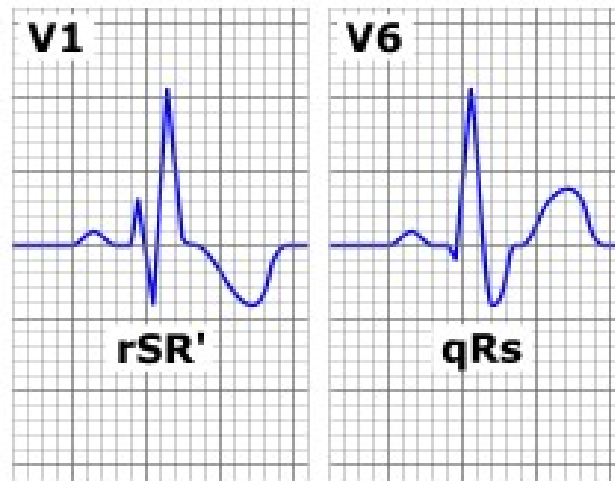

LBBB1

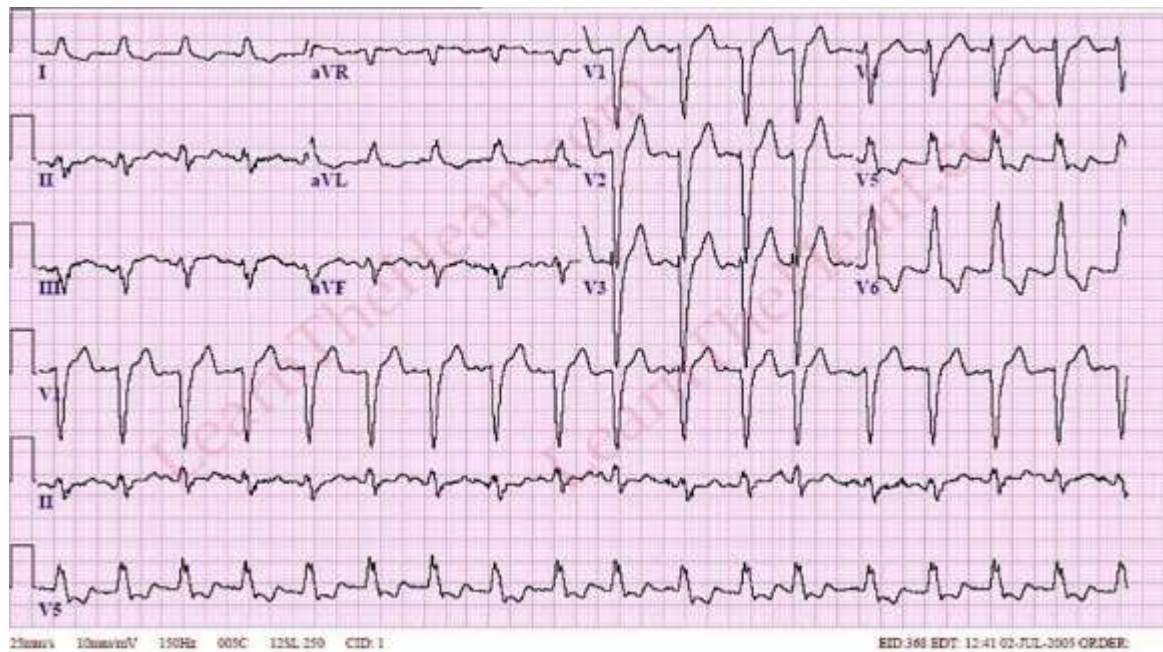

LBBB2

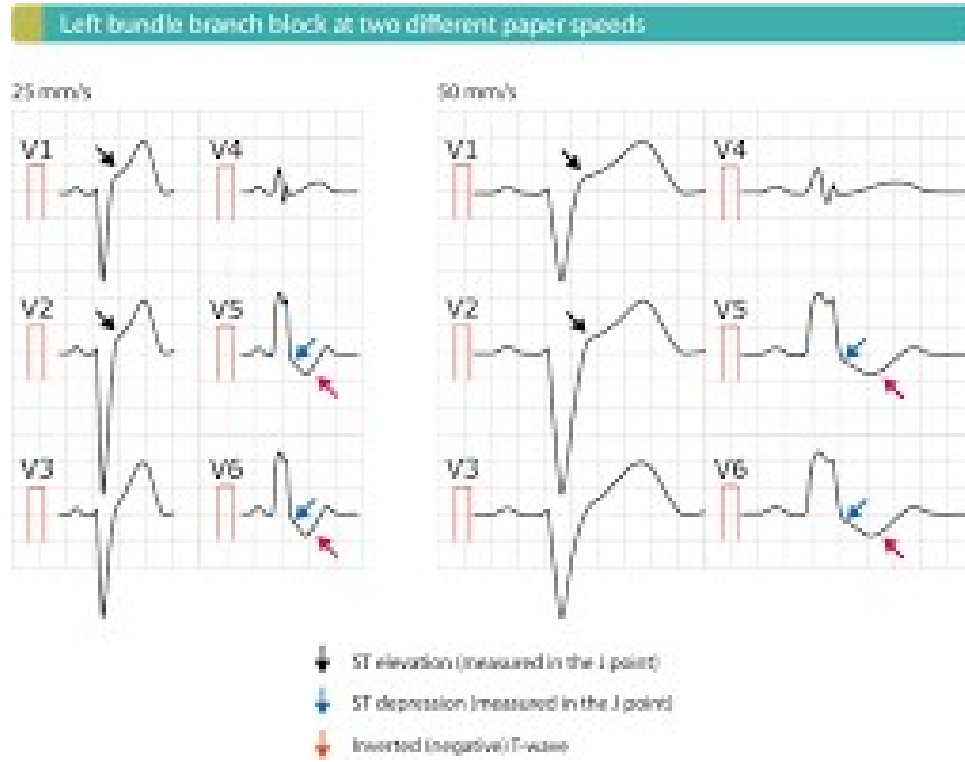

LBBB3

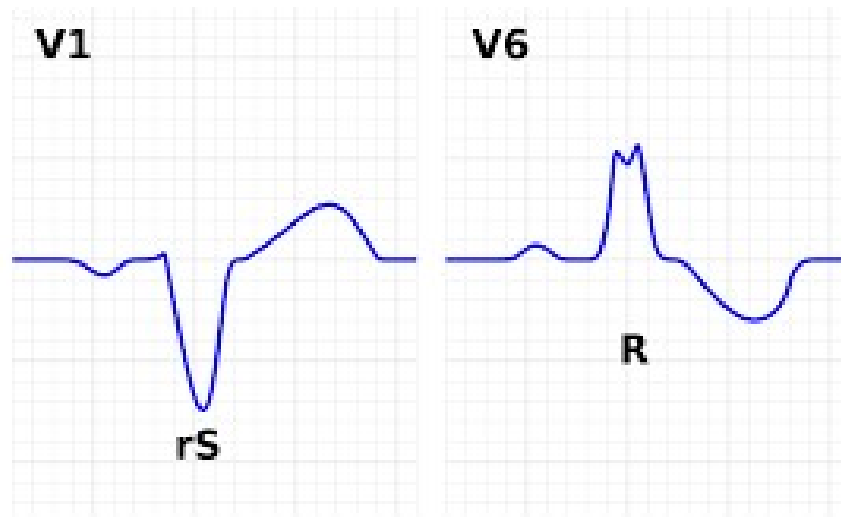

LBBB4

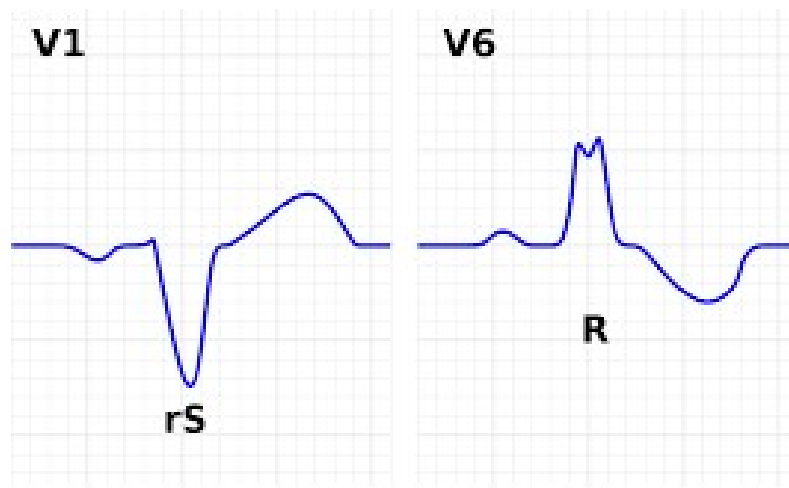

LBBB5



LBBB6



VERY WIDE QRS

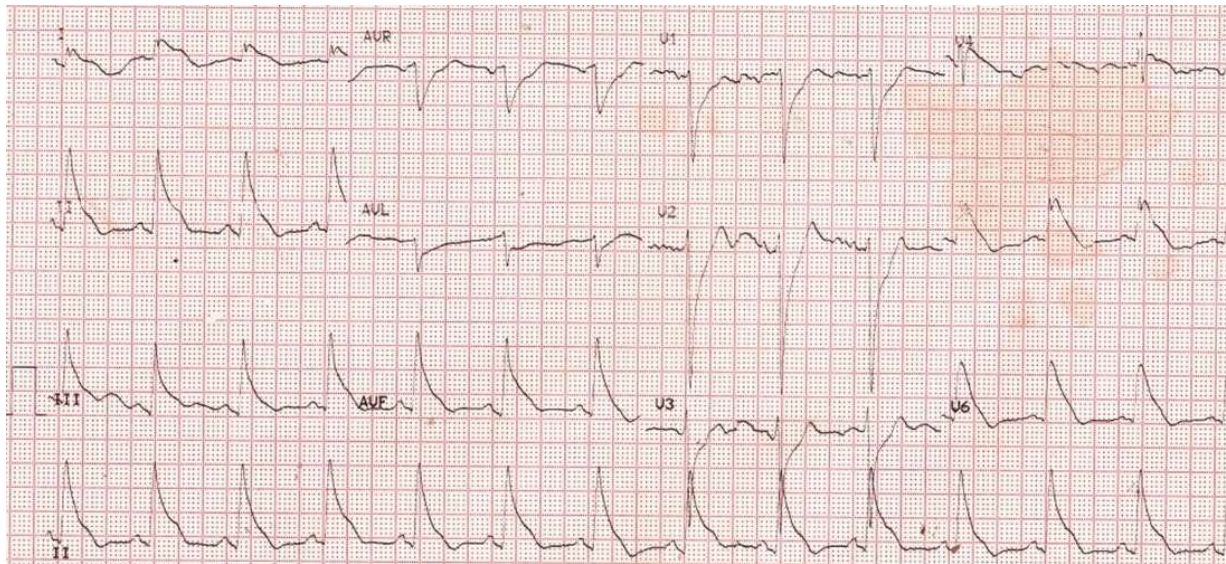

STE

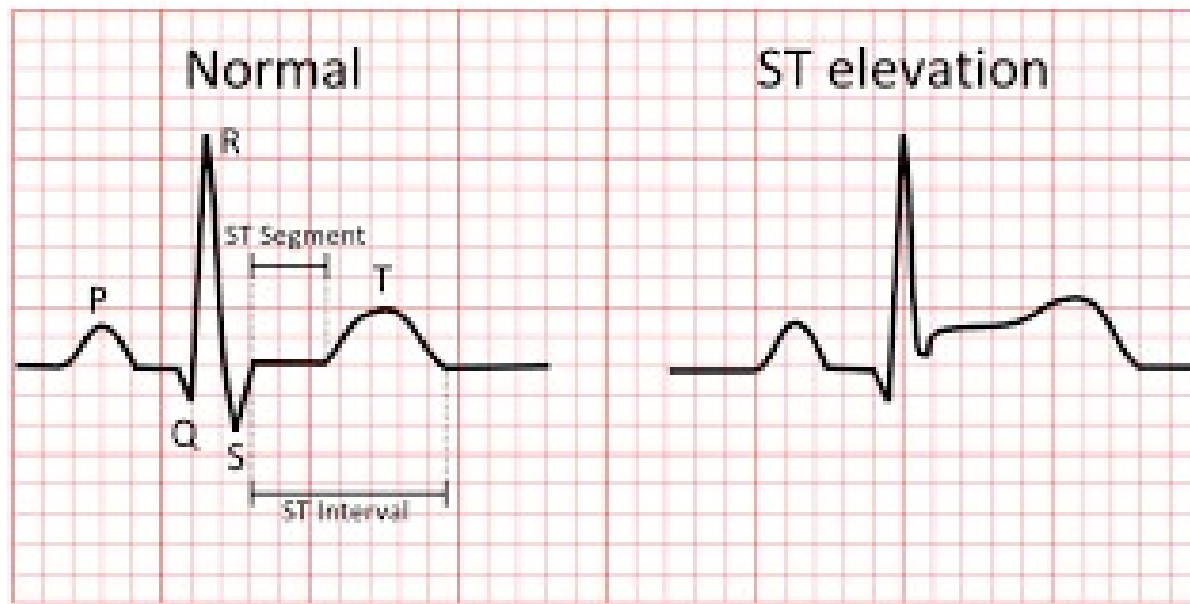

ANT MI

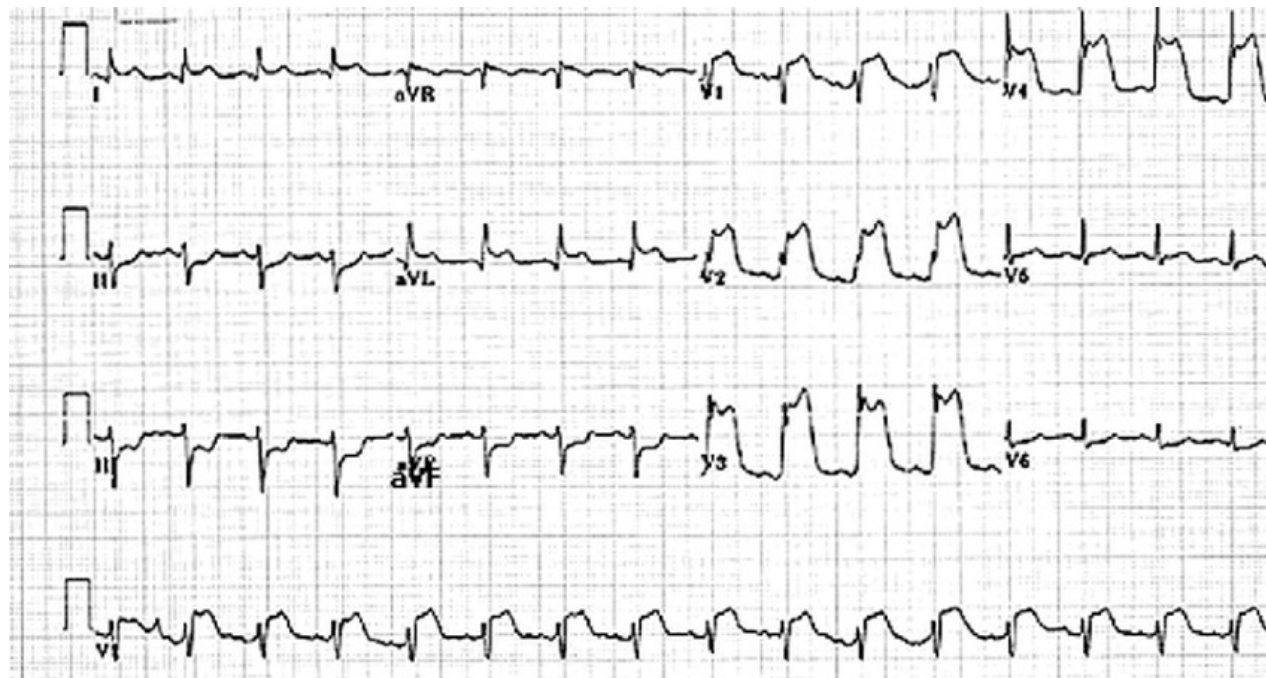

ANTEROSEPTAL MI

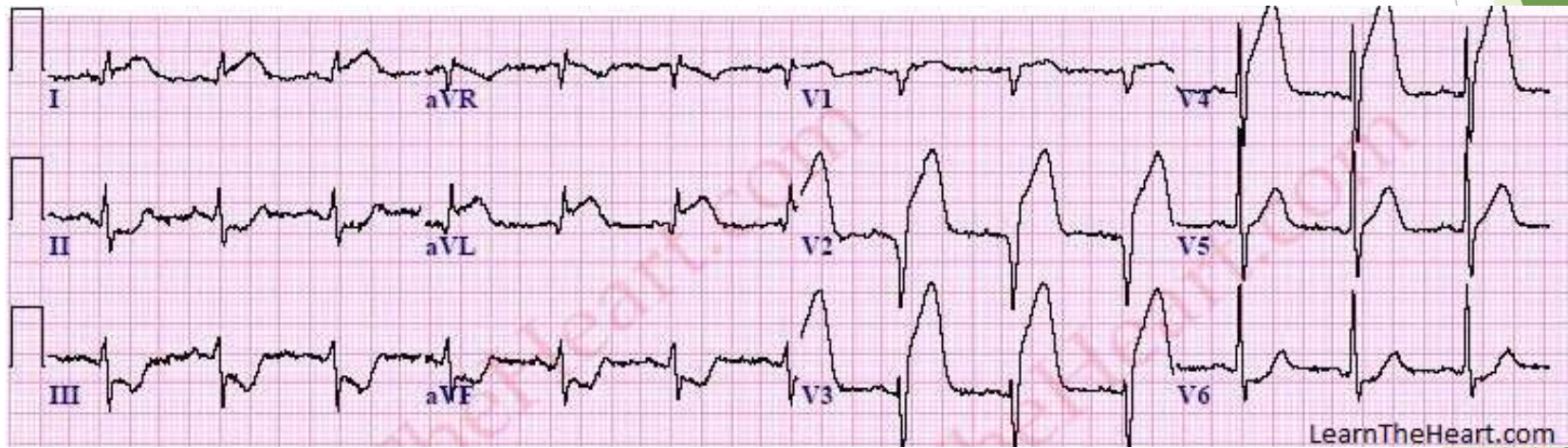

LATRAL MI

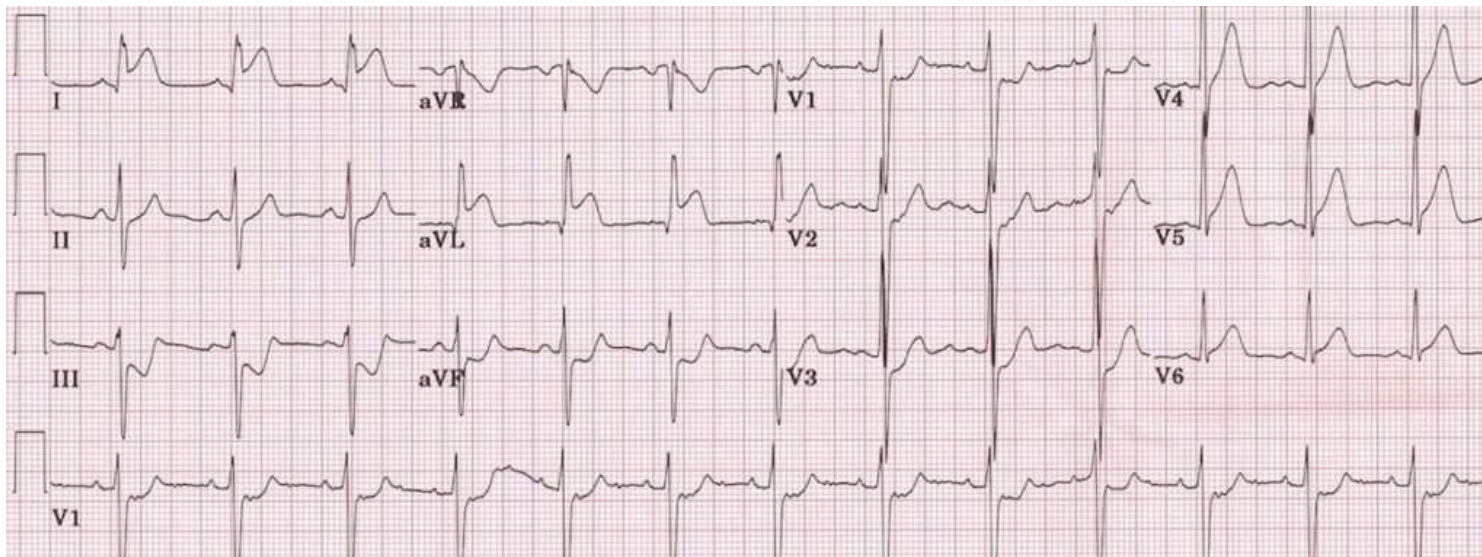

INF MI

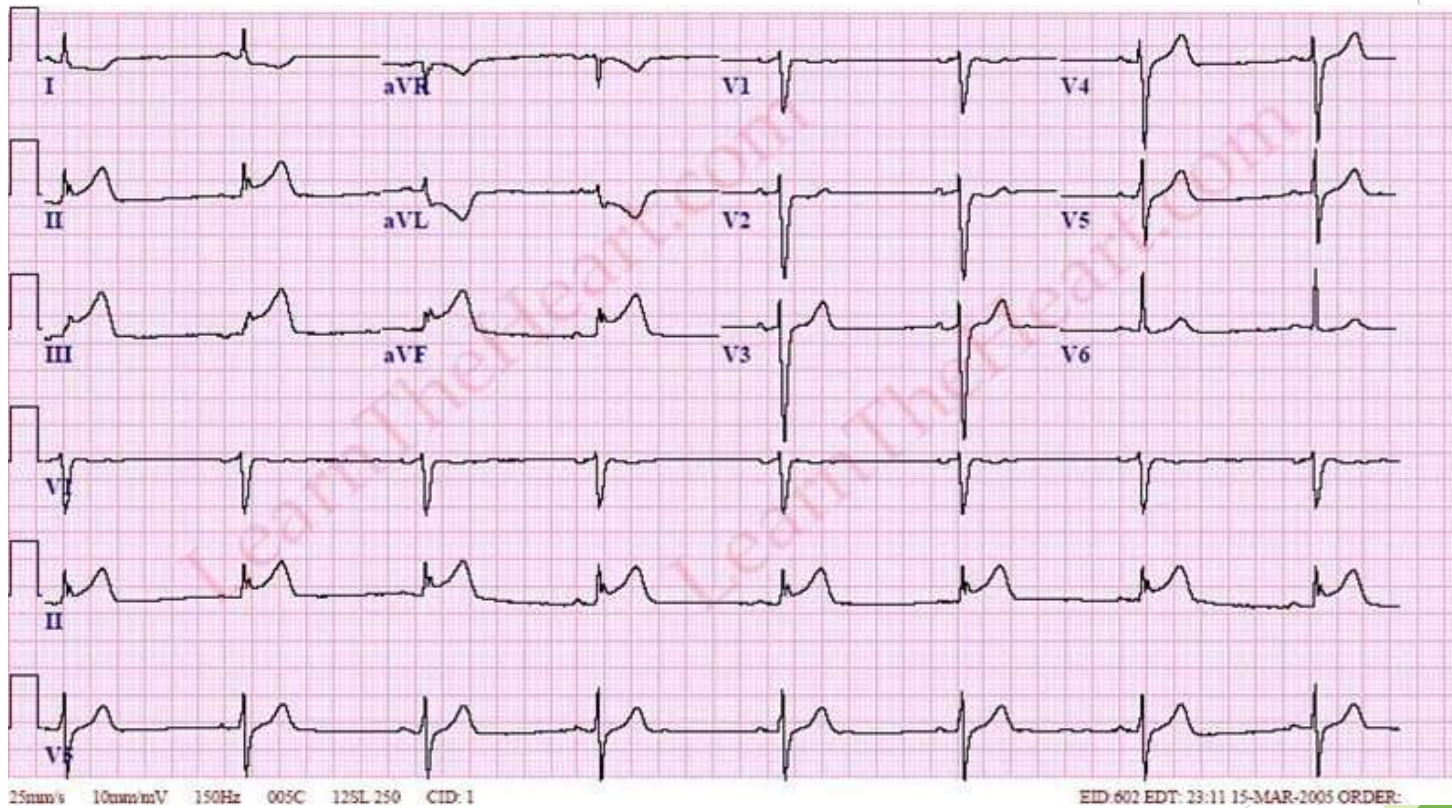

Left-Posterior-Fascicular-Block-LPFB- Right-axis-deviation

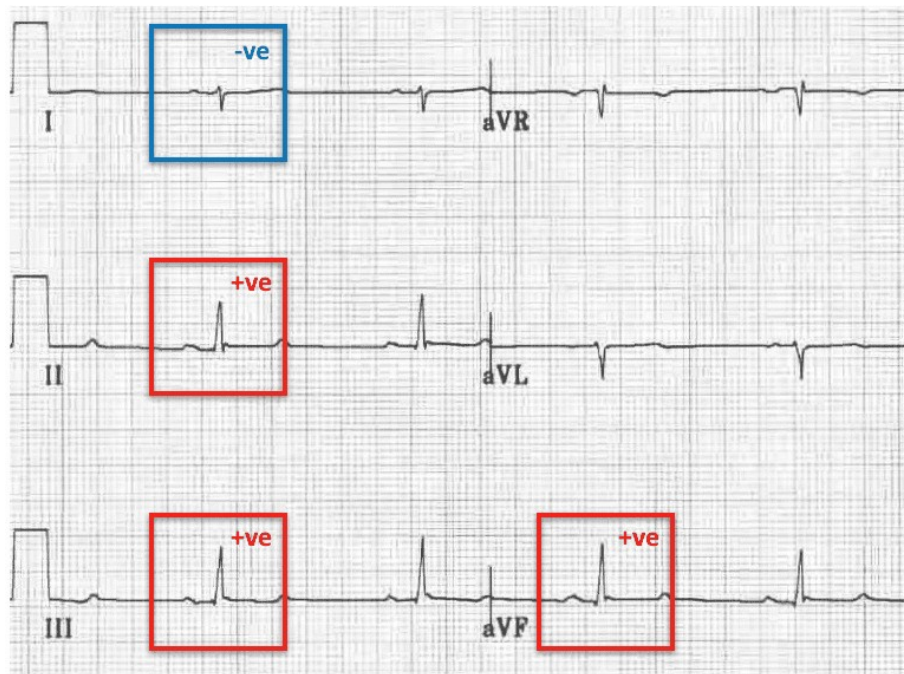

SEPTAL MI

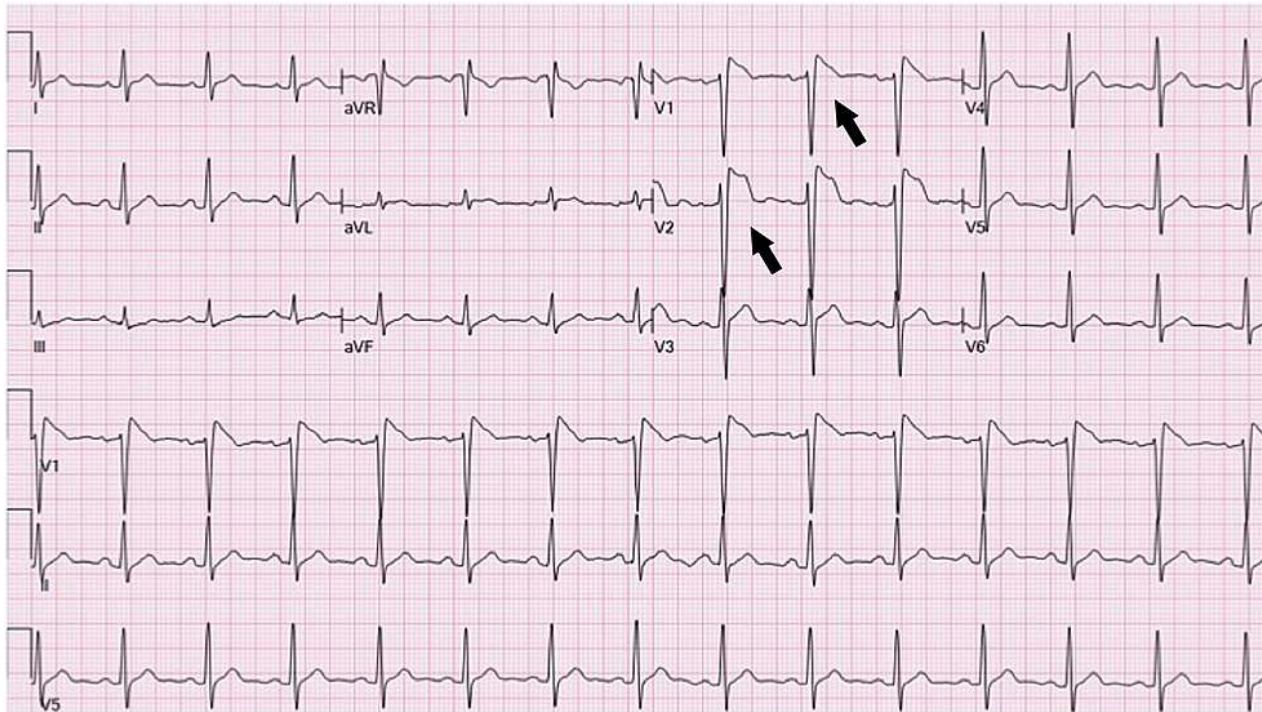

LONG QT

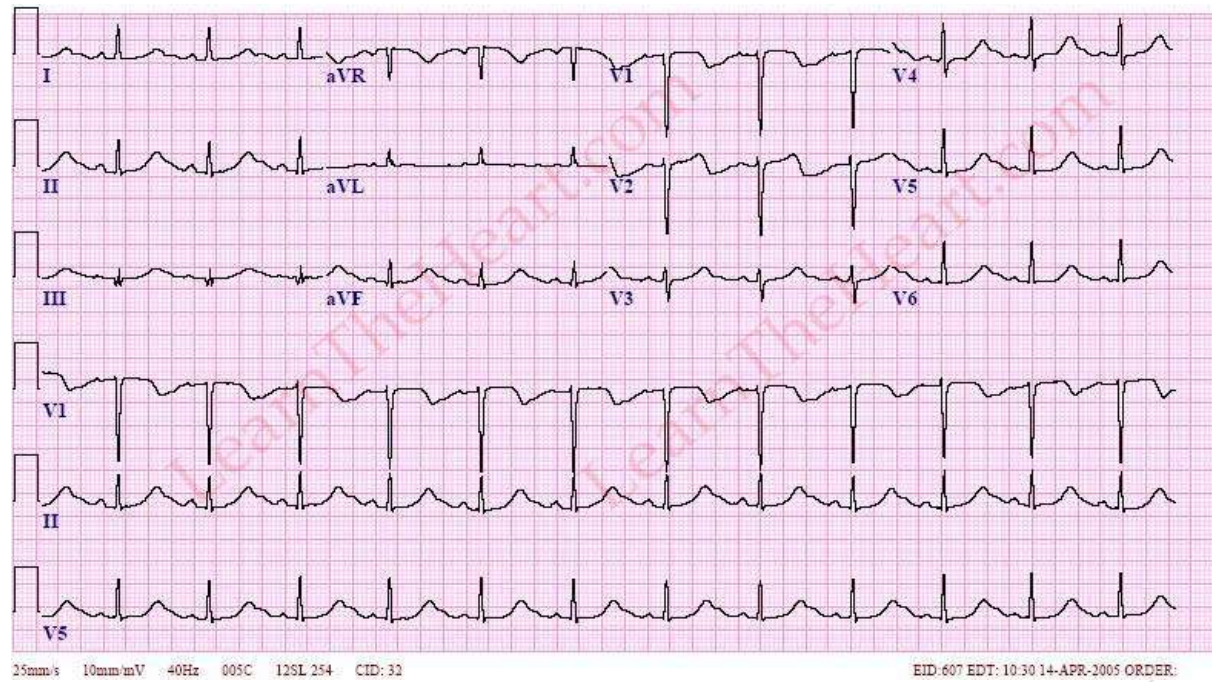

LONG QT 2

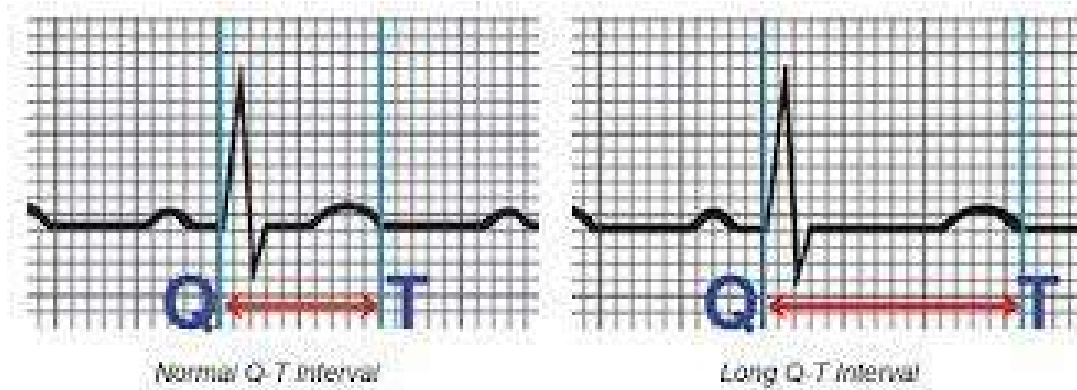

LONG QT3

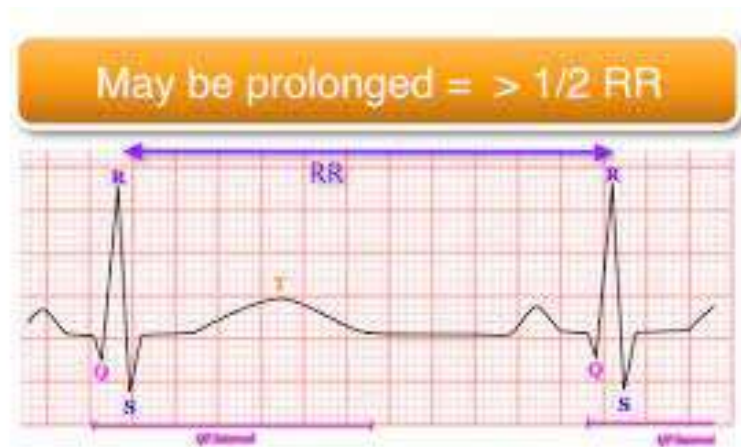

LONG QT5

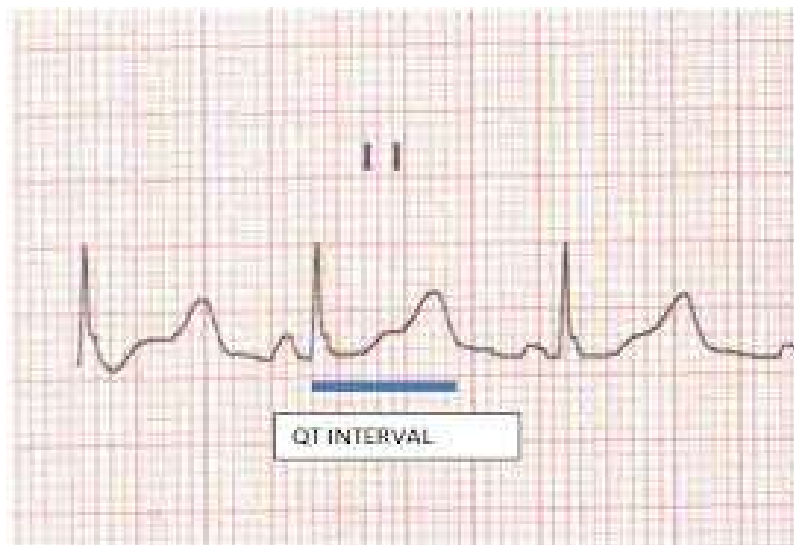

LONG QT6

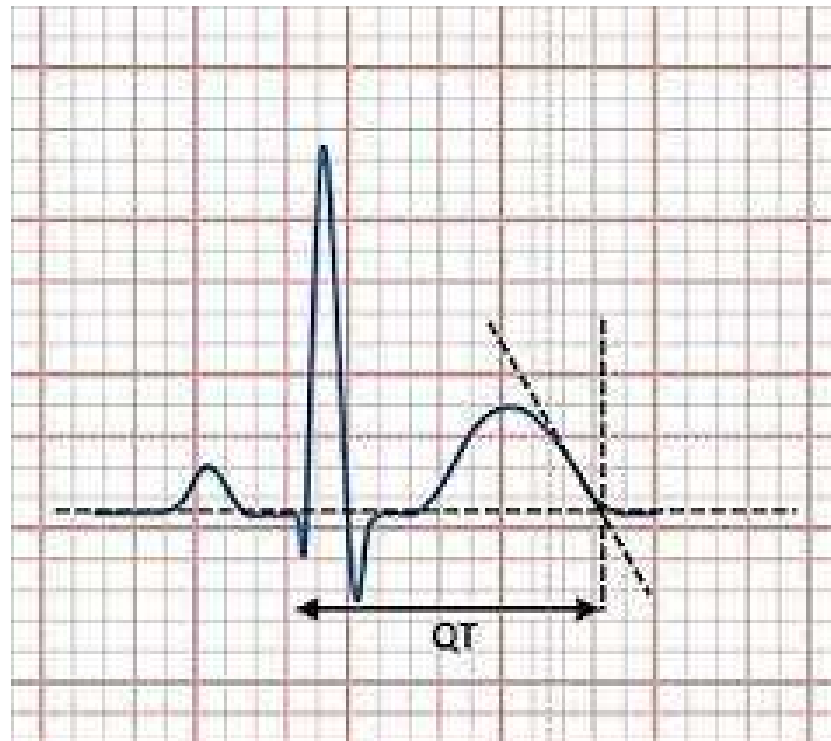

Sgarbossa

Sgarbossa E et al.
 Electrocardiographic
 Diagnosis of
 Evolving Acute
 Myocardial Infarction
 in the Presence of
 Left Bundle-Branch
 Block. NEJM 334:
 481-7



	ST Segment Elevation \geq 1 mm Concordant with the QRS Complex	ST segment depression \geq 1 mm in lead V1-3	ST segment elevation \geq 5 mm and discordant with the QRS complex
Sensitivity	73%	25%	31%
Specificity	92%	96%	92%
(+) LR	9.13	6.25	3.88
(-) LR	0.29	0.78	0.75